

## LEAGUE TABLES

### FOOTBALL LEAGUE

### FOOTBALL COMBINATION

#### DIVISION I

| Up to and incl. 20th Sept. | P. | W. | D. | L. | F. | A. | Ps. |
|----------------------------|----|----|----|----|----|----|-----|
| Everton                    | 11 | 9  | 1  | 1  | 22 | 8  | 19  |
| Derby County               | 11 | 7  | 4  | 0  | 19 | 4  | 18  |
| Liverpool                  | 11 | 8  | 2  | 1  | 25 | 11 | 18  |
| Wolverhampton              | 11 | 4  | 6  | 1  | 19 | 15 | 14  |
| Leeds United               | 10 | 4  | 5  | 1  | 18 | 11 | 13  |
| Stoke City                 | 11 | 5  | 3  | 3  | 17 | 15 | 13  |
| Coventry City              | 11 | 5  | 3  | 3  | 14 | 13 | 13  |
| Tottenham H.               | 11 | 6  | 1  | 4  | 17 | 18 | 13  |
| Manchester City            | 10 | 4  | 3  | 3  | 18 | 10 | 11  |
| Arsenal                    | 11 | 3  | 5  | 3  | 11 | 12 | 11  |
| Manchester Un.             | 11 | 3  | 5  | 3  | 14 | 17 | 11  |
| Nottingham F.              | 11 | 3  | 4  | 4  | 13 | 16 | 10  |
| Chelsea                    | 11 | 2  | 6  | 3  | 10 | 14 | 10  |
| Newcastle United           | 11 | 3  | 3  | 5  | 10 | 11 | 9   |
| West Ham Un.               | 10 | 3  | 2  | 5  | 9  | 10 | 8   |
| West Bromwich              | 11 | 3  | 2  | 6  | 14 | 17 | 8   |
| Crystal Palace             | 10 | 2  | 4  | 4  | 13 | 16 | 8   |
| Burnley                    | 11 | 1  | 6  | 4  | 10 | 16 | 8   |
| Southampton                | 11 | 2  | 3  | 6  | 17 | 21 | 7   |
| Sheffield Wed.             | 11 | 2  | 2  | 7  | 11 | 22 | 6   |
| Ipswich Town               | 11 | 1  | 3  | 7  | 10 | 19 | 5   |
| Sunderland                 | 11 | 1  | 3  | 7  | 8  | 23 | 5   |

#### Up to and incl. 23rd Sept.

| Goals             | P. | W. | D. | L. | F. | A. | Ps. |
|-------------------|----|----|----|----|----|----|-----|
| West Ham United   | 7  | 6  | 0  | 1  | 17 | 5  | 12  |
| Ipswich Town      | 6  | 5  | 1  | 0  | 21 | 3  | 11  |
| Tottenham Hotspur | 6  | 5  | 1  | 0  | 12 | 3  | 11  |
| Arsenal           | 7  | 3  | 3  | 1  | 13 | 8  | 9   |
| Birmingham City   | 7  | 3  | 3  | 1  | 14 | 9  | 9   |
| Bristol City      | 7  | 4  | 1  | 2  | 3  | 9  | 9   |
| Swansea Town      | 5  | 3  | 2  | 0  | 3  | 0  | 8   |
| Cardiff City      | 7  | 4  | 0  | 3  | 14 | 12 | 8   |
| Leicester City    | 7  | 3  | 2  | 2  | 14 | 12 | 8   |
| Reading           | 4  | 3  | 1  | 0  | 8  | 4  | 7   |
| Southampton       | 7  | 3  | 1  | 3  | 15 | 12 | 7   |
| Norwich City      | 7  | 3  | 1  | 3  | 9  | 7  | 7   |
| Queen's Park R.   | 6  | 2  | 2  | 2  | 10 | 11 | 6   |
| Oxford United     | 7  | 3  | 0  | 4  | 9  | 11 | 6   |
| Plymouth Argyle   | 7  | 3  | 0  | 4  | 9  | 11 | 6   |
| Bournemouth & B.  | 7  | 0  | 6  | 1  | 10 | 13 | 6   |
| Luton Town        | 6  | 1  | 3  | 2  | 12 | 15 | 5   |
| Chelsea           | 7  | 2  | 1  | 4  | 10 | 13 | 5   |
| Swindon Town      | 7  | 2  | 1  | 4  | 10 | 13 | 5   |
| Bristol Rovers    | 6  | 2  | 1  | 3  | 6  | 9  | 5   |
| Gillingham        | 7  | 1  | 2  | 4  | 7  | 14 | 4   |
| Fulham            | 6  | 1  | 2  | 3  | 3  | 6  | 4   |
| Crystal Palace    | 4  | 1  | 1  | 2  | 7  | 9  | 3   |
| Northampton Town  | 4  | 1  | 0  | 3  | 6  | 13 | 2   |
| Peterborough Un.  | 7  | 0  | 1  | 6  | 4  | 21 | 1   |
| Walsall           | 6  | 0  | 0  | 6  | 4  | 17 | 0   |

### SOUTH-EAST COUNTIES LEAGUE

#### DIVISION I

| Up to and incl. 20th Sept. | P. | W. | D. | L. | F. | A. | Ps. |
|----------------------------|----|----|----|----|----|----|-----|
| Orient                     | 6  | 4  | 1  | 1  | 21 | 10 | 9   |
| Ipswich Town               | 5  | 3  | 2  | 0  | 11 | 3  | 8   |
| Tottenham H.               | 5  | 4  | 0  | 1  | 17 | 7  | 8   |
| Charlton Athletic          | 6  | 3  | 2  | 1  | 20 | 9  | 8   |
| Queen's Park R.            | 6  | 2  | 4  | 0  | 13 | 8  | 8   |
| Millwall                   | 6  | 3  | 1  | 2  | 18 | 10 | 7   |
| West Ham United            | 6  | 3  | 1  | 2  | 18 | 13 | 7   |
| Colchester Un.             | 6  | 3  | 1  | 2  | 14 | 12 | 7   |
| Crystal Palace             | 6  | 3  | 1  | 2  | 7  | 6  | 7   |
| Arsenal                    | 6  | 2  | 1  | 3  | 12 | 8  | 5   |
| Watford                    | 6  | 1  | 3  | 2  | 12 | 15 | 5   |
| Chelsea                    | 6  | 1  | 2  | 3  | 10 | 14 | 4   |
| Luton Town                 | 6  | 2  | 0  | 4  | 8  | 15 | 4   |
| Fulham                     | 6  | 1  | 1  | 4  | 6  | 24 | 3   |
| Reading                    | 6  | 1  | 1  | 4  | 5  | 21 | 3   |
| Gillingham                 | 6  | 0  | 1  | 5  | 5  | 22 | 1   |

#### DIVISION 2 CUP

| Up to and incl. 20th Sept. | P. | W. | D. | L. | F. | A. | Ps. |
|----------------------------|----|----|----|----|----|----|-----|
| Millwall                   | 6  | 4  | 1  | 1  | 15 | 12 | 9   |
| Chelsea                    | 5  | 3  | 1  | 1  | 10 | 9  | 7   |
| Tottenham H.               | 4  | 2  | 2  | 0  | 13 | 9  | 6   |
| Crystal Palace             | 5  | 2  | 2  | 1  | 11 | 8  | 6   |
| West Ham Un.               | 5  | 2  | 0  | 3  | 11 | 8  | 4   |
| Charlton Athletic          | 4  | 2  | 0  | 2  | 7  | 6  | 4   |
| Orient                     | 5  | 1  | 0  | 4  | 6  | 10 | 2   |
| Fulham                     | 6  | 0  | 2  | 4  | 9  | 20 | 2   |

#### LEAGUE MATCH BOOKINGS

Bookings for reserved seats, price 13s. 0d., will open 21 days before each League match. Applications should be addressed to the Ticket Office Manager, and must be accompanied by a stamped addressed envelope.



## FOOTBALL LEAGUE—DIVISION ONE

# TOTTENHAM HOTSPUR

v.

# SUNDERLAND

## Official Programme

Price SIXPENCE



SEASON 1969-70

Vol. 62 No. 11

Saturday, 27th Sept., 1969

KICK-OFF 3 p.m.



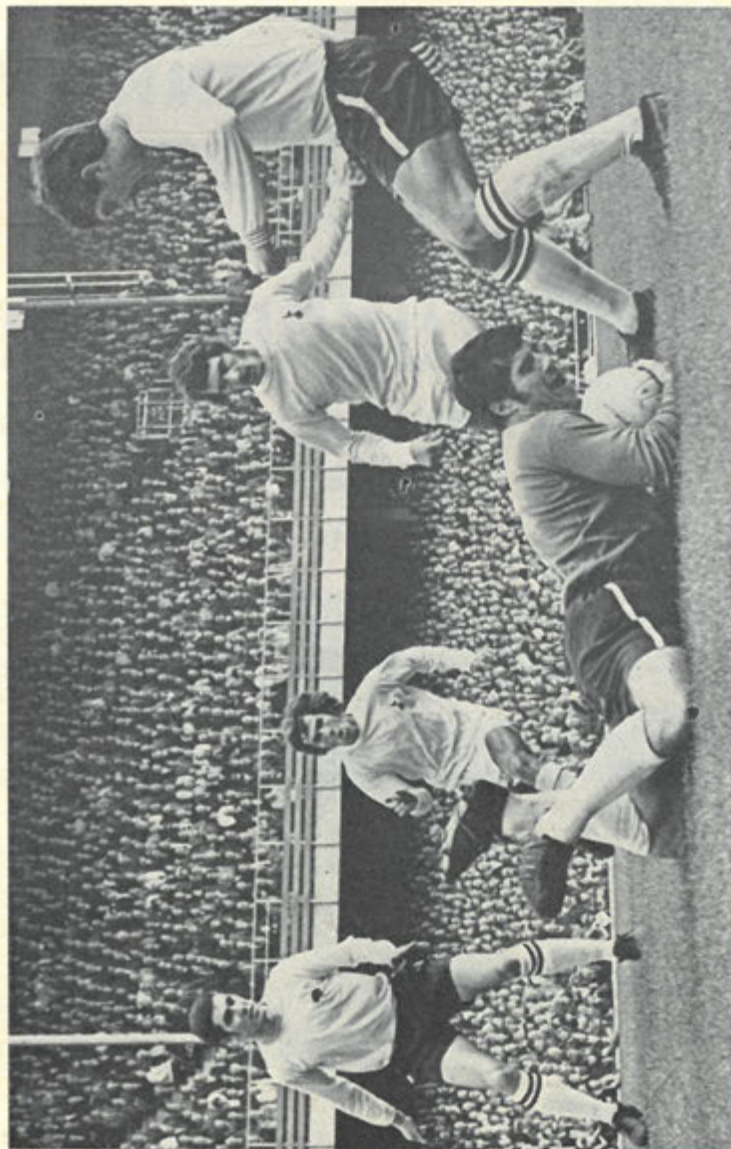

Derby County v. Spurs. In spite of our big defeat, we gave Derby's defence some awkward moments. Goalkeeper Les Green is seen here smothering the ball with Jimmy Pearce and Roger Morgan dashing in.

Photo by Raymonds News Agency, Derby

# TOTTENHAM HOTSPUR

## FOOTBALL AND ATHLETIC COMPANY LIMITED

Chairman: FREDK. WALE

Vice-Chairman: S. A. WALE

Directors: C. F. COX, A. RICHARDSON, H. G. S. GROVES

Manager: W. E. NICHOLSON

Secretary: G. W. JONES

Medical Officer: Dr. BRIAN CURTIN

League Champions: 1950-51, 1960-61

F.A. Cup Winners: 1901, 1921, 1961, 1962, 1967

Winners of European Cup Winners Cup: 1963

COPYRIGHT

ALL RIGHTS RESERVED

## COMMENT

IT has long been said that football's glory is its uncertainty. If results of matches could be forecast with any real measure of confidence, the game would lose much of its appeal.

The catch-phrase applies, of course, only in the wider sense or perhaps more specifically to the neutral onlooker. All of us in football derive considerable interest from unexpected results of matches that do not involve our own club. Our interest gives way to depression when we are on the losing end of an unexpected result, and conversely we are elated when the situation is in reverse.

There has been an element of surprise in each of our last three results. We did not expect to be beaten by three clear goals in our last home match with Manchester City.

Yet that rebuff was followed by our success away to Arsenal a few days later. Certainly we travelled to Highbury hoping to win, but frankly we must confess we did not expect to find ourselves holding a 3-0 lead late in the game.

It's true Arsenal hit back with two late goals to make us fight hard to the last tense moment. Another example of football's uncertainty.

Our morale was given a great boost at Highbury. We felt the Manchester reverse could be regarded as just one of those slip-ups that come from time to time to all clubs.

## HUMBLED

Which brings us to the story of our humiliation at Derby last Saturday. Derby are riding high in their first season back in the First Division, and we knew we faced one of our hardest away matches.

We did not expect to be humbled, however, by a five-goal defeat. Again the element of surprise asserted itself.

Almost anything, it seems, can happen in football. And it is timely that we should be sharply aware of the fact on a day when we are at home to the bottom team in the First Division.

In extending a cordial welcome to Sunderland, we have no wish to embarrass our visitors by emphasising their lowly position on the chart. As our Wearside friends will agree, however, the

## QUIZ FOR TODAY—Answers on page 14

1. Which Spurs forward made his League debut in our home match with Sunderland in October, 1965?
2. In which year did Sunderland win the F.A. Cup for the only time in their history?
3. Two current First Division managers are former Sunderland forwards. Can you name them?
4. When did Sunderland last win the League championship?
5. A star Sunderland forward of the late nineteen-forties had played for Spurs regularly during the war. Who was he?



## ARSENAL v. SPURS



Jubilation after Alan Gilzean had scored the first of our three goals.



Spurs' defence copes with a corner-kick by Arsenal.

Photos by MONTE FRESCO—DAILY MIRROR

facts are there to be faced, and the record shows that Sunderland have yet to pick up a point away from home.

After the crash at Derby, we are eager to regain the winning trail to-day, and naturally hope this match will not be one to underline the uncertainty of football! The fact that Sunderland turned the corner by winning their first match, by 2-1 against Nottingham Forest last Saturday, suggests they will take the field with more confidence than for weeks.

### BIG OCCASION

Derby County 5 Spurs 0

Our visit to Derby was, of course, a really big occasion. It is unlikely that we shall play another League match this season in such an electric atmosphere.

The crowd figure of 41,826 was a record for the Derby ground, and spice was added to the match by Dave Mackay's appearance against us, and the unbeaten record of his team.

Derby are a really good team, but we have to admit that defensive errors paved the way for our big defeat.

After Alan Durban and Kevin Hector had scored for Derby, we had a chance to get back into the game. Jimmy Greaves hit a brilliant shot that brought a tremendous save by 'keeper Les Green.

Jimmy has netted scores of goals with less worthy efforts. Unfortunately, we never came as close again to a goal.

Willie Carlin headed the third, and in the second half, when Tony Want replaced Roger Morgan, who damaged an ankle, Derby rubbed it in with further goals by John O'Hare and Durban.

When Durban scored the fifth, John Pratt left the field injured, and as our substitute had been called into service at half-time, we played the last 23 minutes with 10 men.

Our defeat was the first by a five-goal margin since we lost 2-7 at Burnley in April, 1964.

SPURS: Jennings; Beal, Knowles; Mulgery, England, Collins, P.; Pearce, Greaves, Gilzean, Pratt and Morgan (sub. Want).



John Pratt

### BIGGEST WIN

Spurs Res. 3, West Ham United Res. 0

West Ham had maximum points from their six Combination matches until last Saturday. A 3-0 win by our Reserve side over the Hammers, our biggest win this season, was therefore a highly creditable performance.



Jimmy Neighbour

Dennis Bond carried the ball 30 yards before hitting a fine goal midway through the first half, and in the second half Jimmy Neighbour netted with an equally spectacular effort following a mid-field move by Bond and Ray Bunkell.

By this stage Spurs were much the better team, and West Ham added to our score by conceding an own goal. Joe Kinnear, occupying a midfield role, made a satisfactory return after his long lay-off with a broken leg.

Team: Hancock; Cutbush, Collins, J.; Naylor, Evans, Bunkell; Jenkins, Bond, Woolcott, Kinnear and Neighbour.

### MAN IN CHARGE

Referee for to-day is Mr. Gordon Kew of Leeds. He was, in fact, born at South Shields, but from the age of two he lived in Scotland.

Mr. Kew has been resident in the Leeds area since 1951, and his path to the top as a referee was via local amateur football and later the Yorkshire and Central Leagues.

After six years as a League linesman he was promoted to the middle in 1966.

Mr. Kew is married, with two sons and a 23-day-old daughter. Both his sons are keenly interested in football, which is not surprising in view of the strong family connections with refereeing.

Mr. Kew's father-in-law was a top referee, and a brother-in-law reached League status as a linesman.

He is employed as an insurance claims official. His spare-time interests include welfare work and and classical music.



## TODAY'S VISITORS

In the ranks of the Sunderland players now faced with the demanding task of improving the club's fortunes are some famous names.

One of the best-known is **Joe Baker**, the former English international centre-forward, who is in his first season as a Sunderland player. His transfer from Nottingham Forest was secured in July.

Baker, who played for Forest here almost exactly a year ago, was born in Liverpool, but when he was only two years of age, his family moved to Motherwell.

He was capped for Scotland as a schoolboy, but his place of birth qualified him for England. He was, in fact, playing for Hibernian when he gained his first full international cap.

### WEMBLEY ECHO

Another Sunderland forward well-known to us is **Gordon Harris**, who played against Spurs for Burnley in the F.A. Cup final at Wembley in 1962. He, too, is a full English international, and a player with years of experience behind him.

Other Sunderland forwards who may line up against us to-day are **Billy Hughes**, **Bobby Kerr**, and **Dennis Tueart**.

Hughes is a Scot from Coatbridge, who joined Sunderland straight from school. Last season he made 24 First Division appearances, and scored four goals, one of them on this ground against Spurs.

Kerr, a player of small physique, is also a Scot. He comes from Alexandria, and is a product of the Sunderland Youth team. He made his League debut in season 1966-67.

Tueart is another product of Sunderland's Youth scheme. He was born in Newcastle, and joined Sunderland from Tyneside junior football. He first appeared in Sunderland's League team last season.

### NOTED NAMES

**Martin Harvey**, **Colin Todd** and **Jim Montgomery** are all noted names in Sunderland's defence.

Wing-half Harvey is a Belfast man who has made many appearances for the

Irish international team, and both half-back **Todd** and goalkeeper **Montgomery** have played for the England Under-23 team.

**Todd**, who comes from Chester-le-Street, is another of Sunderland's own discoveries. He joined the Wearersiders straight from school.

**Montgomery** is in the same category. He was born in Sunderland, made a name in youth football, and has been the regular senior goalkeeper these last few years. Last season he was ever-present in Sunderland's League team.

Full-back **Len Ashurst** is one of Sunderland's long-serving players. He is a Liverpool man, who was on the books of Liverpool as an amateur for four years.

### WELL-TRAVELLED

Half-back **Calvin Palmer**, who has been troubled with a groin strain this season, is a well-travelled player. He was born at Skegness, and made his name with Nottingham Forest.

From Forest Palmer moved to Stoke City, and in February, 1968 he made the further move to Sunderland. Last season he made 23 First Division appearances, and scored four goals.

Sunderland names with an unfamiliar ring to Southern football followers are **Michael McGiven**, and **Bobby Park**. Both are products of Sunderland's nursery system, and are new to League football this season.

**McGiven**, a half-back, is Newcastle-born, and a player who joined Sunderland's professional staff on leaving school. **Park**, also a half-back, is another Scot from Coatbridge, who turned professional last January.

**Brian Heslop**, who is named as No. 5 in Sunderland's team today, is the former Carlisle United player. Carlisle is Heslop's home town, and he developed through the Cumberland club's apprentice ranks. Sunderland secured his transfer from Carlisle in May, 1967.

Right-back **Cecil Irwin** is, of course, one of Sunderland's better-known players. He comes from Ashington, was a first-team player at 16 and has played for the England Under-23 team.



**SUNDERLAND F.C. 1969-70** Back row, left to right: R. Pitt, C. Symm, G. Harris, J. Montgomery, L. Ashurst, M. Harvey, B. Heslop. Front row, left to right: W. Hughes, D. Tueart, C. Palmer, C. Todd, J. Baker, I. Porterfield, R. Kerr.  
Photo by Provincial Press Agency, Southport



## HALF-TIME SCORES IN OTHER MATCHES

The appended Code corresponds with letters on the Scoring Board thus means the first-named Club has scored 1 and their opponents 0.

A<sub>0</sub> ★ Not played

|                                   |                                   |
|-----------------------------------|-----------------------------------|
| A Burnley v. Ipswich Town         | N Huddersfield T. v. Bolton Wand. |
| B Chelsea v. Arsenal              | O Hull City v. Charlton Athletic  |
| C Coventry City v. Leeds United   | P Middlesbrough v. Blackpool      |
| D Everton v. Southampton          | Q Millwall v. Bristol City        |
| E Manchester Un. v. West Ham Un.  | R Norwich City v. Oxford United   |
| F Newcastle Un. v. Wolverhampton  | S Portsmouth v. Aston Villa       |
| G Nottingham F. v. Crystal Palace | T Preston N.E. v. Sheffield Un.   |
| H Sheffield Wed. v. Derby County  | U Swindon Town v. Leicester City  |
| J Stoke City v. Manchester City   | V Watford v. Blackburn Rovers     |
| K West Bromwich Alb. v. Liverpool | W Orient v. Torquay United        |
| L Birmingham City v. Carlisle Un. | X Stockport County v. Fulham      |
| M Cardiff City v. Queen's Park R. | Y Brentford v. Wrexham            |

The Directors, officials and players of Tottenham Hotspur express absolute disgust at the reports of vicious conduct last week-end by hooligans claiming to be supporters of this Club.

No true supporter would besmirch the proud and honoured name of the Club in this way and we wish it to be known that we dissociate ourselves with all persons guilty of such appalling conduct.

If any of the culprits are here today, we want them to know that they are unwelcome on this ground and wherever we play.

*Stay away — we don't want you!*

## FORTHCOMING FIXTURES

Wednesday, 1st October, 1969

### BRENTFORD

London Challenge Cup, 1st Round

Kick-off 7.30 p.m.

Saturday, 4th October, 1969

### SOUTHAMPTON RESERVES

Football Combination

Kick-off 3 p.m.

## FOOTBALL LEAGUE, DIVISION I

KICK-OFF 3 p.m.

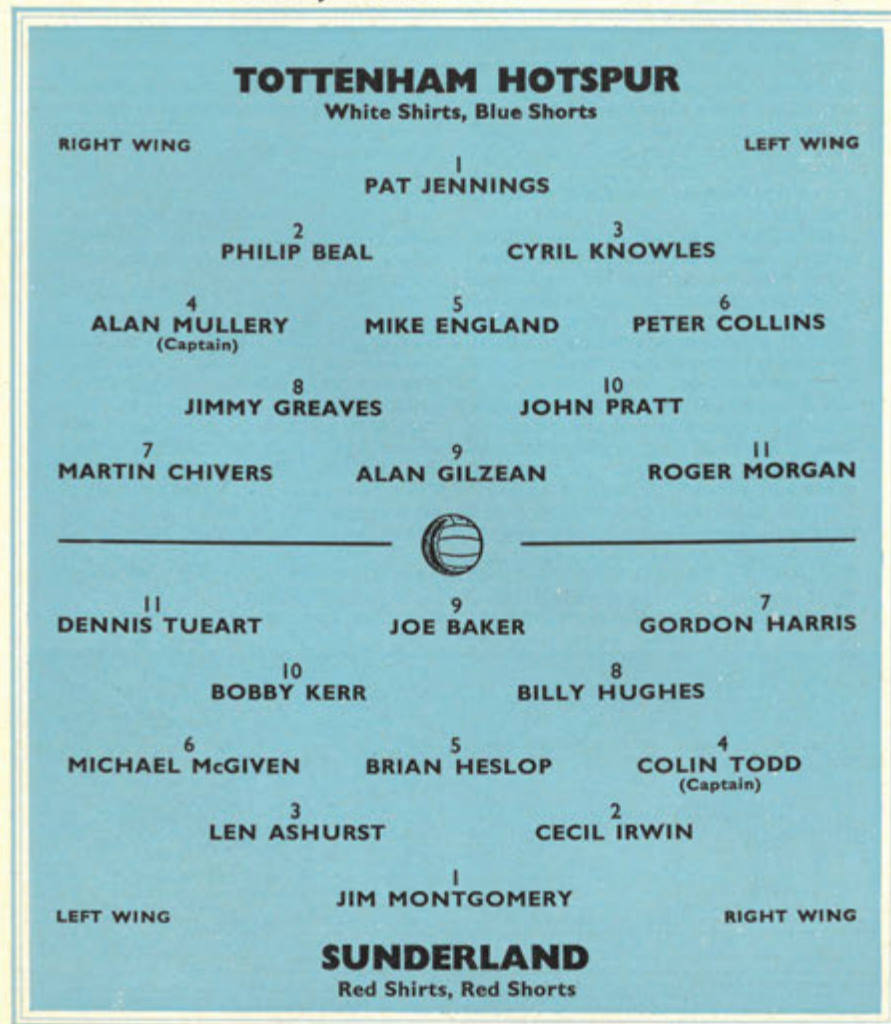

Referee: Mr. G. C. KEW, Yorks

Linesmen: Mr. D. W. JONES Glam (Red Flag)

Mr. D. B. MAHONEY Surrey (Yellow Flag)

Substitutes: (Home Club)..... (Visiting Club).....



## COMMON NAME . . . UNCOMMON PLAYER

It was with the deepest regret that we received the news of Bert Smith's death. Bert was a member of our 1921 Cup-winning team, and to the older generation of Spurs' supporters he was both a personality and a character.

Bert remained with Spurs until 1930, and many spectators here today will have vivid memories of his play. He had a common name . . . but he was an uncommon player.

"Smudger"—as he was popularly known—was a demon for hard work. "A 90-minute man" was the description frequently applied to him. The term "work-rate" was not in vogue in Bert's day. If it had been, eyebrows would have been raised if Bert's had dropped to 99 per cent!

To emphasise Bert Smith's capacity for hard running and hard work—and how he left them panting even when the mud was thickest!—is, perhaps, to under-rate his skill.

There was a great deal more to Bert's repertoire than industry. He was a right-half of exceptional skill, and was honoured by England. Yet he never quite matched the glamour of other stars in that dazzling team of the 1920s.

### TIRELESS WORK

If Tommy Clay, a full-back in the classic mould, were alive today, he would be among the first to acknowledge the debt he owed to the unflagging Smith. Bert's tireless work gave Tommy those precious split-seconds to place his clearances to advantage.

One was the perfect foil to the other. We saw the same effective understanding in the early 1950s, when Bill Nicholson's hard work at wing-half left Alf Ramsey with time to make good use of almost every ball.

Bert Smith played for Huddersfield before joining Spurs at the end of the first World War. He made two full appearances for England—versus Scotland and Wales—and also played for the Football League.

In 1930 he took over as player-coach at Northfleet, then our nursery. In 1937 he joined Hitchin Town as trainer-coach. Later he became groundsman, a post he filled for Hitchin until 1966, but over the last three years had been in poor health.

The Club was represented at his funeral last week at Stopsley, near Luton.

In paying tribute to the memory of Bert Smith, we reproduce a photograph

of the 1921 Cup-winning team in which he played. We know this picture will stir nostalgic memories for many of you.

**Bert Smith has passed on . . . but his contribution to Spurs' successes of the early twenties has a permanent place in the club's history.**

### FULL PRO.

Barry Daines, our Youth team goalkeeper, who signed as an apprentice in July 1968, is now a full professional.

Barry comes from Witham in Essex, and as a schoolboy he played for Chelmsford, Mid-Essex and Essex County. Last season he played regularly in the Metropolitan League team, and also made two appearances in the Combination. We wish him every success.

### TWO CUP WINS

#### Spurs Youth 3 Ipswich Town Youth 2

Spurs Youth team won the replay of their South-East Counties League Cup-tie against Ipswich by 3-2 at Cheshunt last Saturday.

Ipswich took the lead late in the first half from a penalty kick, but Bobby

Wiles put Spurs level before half-time. Shortly after the restart Billy Edwards gave Spurs the lead, and midway through the second half Ray Clarke scored a third. The second Ipswich goal was scored in the closing minutes.

Team: Daines; R. Almond, Holder; Dillon, M., Edwards, Souness; J. Oliver, Charker, Clarke, R. Wiles (sub. S. Moss) and Turner.

#### Aldershot Youth 1, Spurs Youth 6

The Youth team crushed Aldershot in Monday night's replay in the Preliminary Round of the Southern Junior Floodlight Cup.

The home team equalised immediately after Graeme Souness had given Spurs the lead on the half-hour, but Bobby Wiles netted our second right away.

The score was 2-1 at half-time, but Spurs ran away with the game in the second half. Our four second-half goals were scored by Clarke 2, Souness and John Oliver.

Team: Daines; R. Almond, Holder; Dillon, M., Edwards, Souness; J. Oliver, Perryman, Clarke, R. Wiles and Turner.

## DEVELOPMENT SOCIETIES

### DAILY DRAW - PRIZES £190 WEEKLY

AGENTS REQUIRED — All enquiries to the Pools Office:

Spurs Development Society, 748 High Road, Tottenham, N.17 or RING 808-0281

RESULTS: WEEK 49 — 15th to 20th September, 1969

|     | Mon. | Tues. | Wed. | Thurs. | Fri. |
|-----|------|-------|------|--------|------|
| £10 | 5563 | 4315  | 0127 | 7035   | 5167 |
| £5  | 2512 | 4949  | 7721 | 2278   | 5828 |
| £3  | 5719 | 3657  | 0331 | 0759   | 5456 |

Saturday: £75-2236 £15-0923 £10-3282

Tickets, priced 1s. each, can be obtained from the Pools Office in the main entrance or through agents.

### GOAL TIME

At all home First Team matches you can win:

£50 (1st Prize) £25 (2nd Prize) £10 (3rd Prize)

RESULTS: MANCHESTER CITY — 13th September

1st Goal: 44 min. 38 sec., £50 2nd Goal: 86 min. 34 sec., £25  
3rd Goal: 88 min. 12 sec., £10

Tickets, priced 1s. each, can be obtained from the officially-appointed sellers in the main entrance and at various positions throughout the ground.

#### SPURS CUP WINNING TEAM 1921

Back row, left to right: Billy Minter (Trainer), Tommy Clay, Bert Smith, Alex Hunter, Charlie Walters and Bob McDonald. Front row, left to right: Jimmy Banks, Jimmy Seed, Arthur Grimsdell (captain), Jimmy Cantrell, Bert Bliss and Jimmy Dimmock.



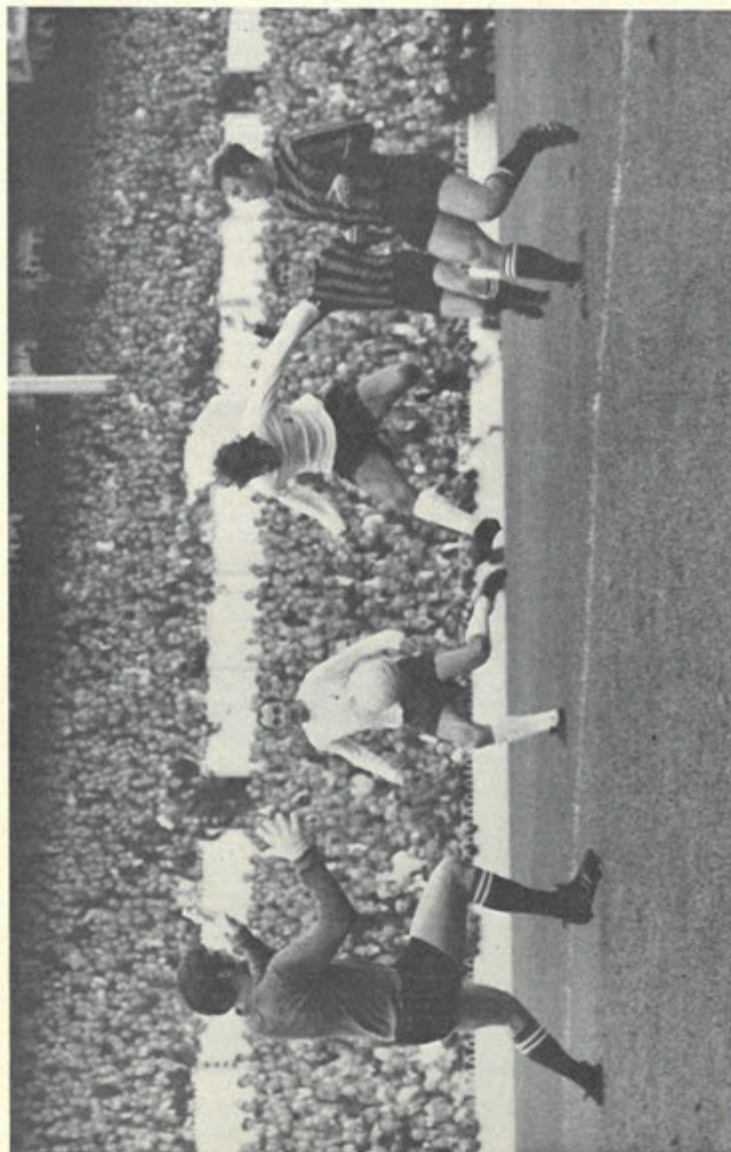

Spurs v. Manchester City. Roger Morgan's header entered the net but the referee's whistle sounded for offside. Photo by Topix—Thomson Newspapers

## SCOTTISH SCOUT

Mr. Malcolm Macdonald, the former Kilmarnock and Brentford manager, has been appointed to Spurs' scouting staff, and will represent the Club in Scotland. Mr. Macdonald has many connections in football north of the border, and his services should prove of great value.

Sunderland have not won a match on this ground since their 1—0 victory in March, 1958.

Sunderland are the current holders of the F.A. Youth Cup.

Spurs have been drawn away to West Ham in the first round of the London Youth Cup.

When Sunderland were here last season the gate was 29,072.

Steve Perryman and Phil Holder are in the England Youth squad reporting for training at Lillleshall on Monday.

We were pleased to see Mr. Jimmy Anderson, our former manager, and ex-Spurs player Johnny Brooks at our last home League match. Brooks, whose professional career is over, is hoping to play on a permit for Knebworth, the Hertfordshire amateur club.

Bob Kelly, the famous old England forward, who died this week, was in the Sunderland team that played here both in 1926 and 1927.

Just a reminder that we are at home to Brentford in the first round of the London Challenge Cup next Wednesday evening.

The visit to Derby was our 12th in League football, and we have yet to record a win there!

Spurs Juniors beat Charlton 2—1 at New Eltham last Saturday, Davies, Staines and Michael Flanagan scoring the goals.

## FOR THE RECORD

WEDNESDAY, 10TH SEPTEMBER  
OXFORD UNITED RES. 0, SPURS RES. 2 (Football Combination)  
Team: Hancock; Cutbush, Collins, J.; Naylor, Evans, Bunkell; Jenkins, Perryman, Woolcott, Bond and Neighbour.  
Goalscorers: Jenkins, Perryman.

SATURDAY, 13TH SEPTEMBER  
SPURS 0, MANCHESTER CITY 3 (Football League, Division 1)  
Team: Jennings; Beal, Knowles; Mullery, England, Collins, P.; Pearce, Greaves, Gilzean, Pratt (sub. Chivers) and Morgan.

IPSWICH TOWN YOUTH 1, SPURS YOUTH 1 (S.E. Counties League Cup, Senior Section)  
Team: Daines; R. Almond, Holder; Dillon, M., Edwards, Souness; J. Oliver, Perryman, Clarke, Charker and Turner.  
Goalscorer: Clarke.

TUESDAY, 16TH SEPTEMBER  
ARSENAL 2, SPURS 3 (Football League, Division 1)  
Team: Jennings; Beal, Knowles; Mullery, England, Collins, P.; Chivers (sub. Want), Greaves, Gilzean, Pratt and Morgan.  
Goalscorers: Gilzean, Pratt, Chivers.

WEDNESDAY, 17TH SEPTEMBER  
SPURS YOUTH 1, ALDERSHOT YOUTH 1 (Southern Junior Floodlight Cup, Prelim. Round)  
Team: Daines; R. Almond, Holder; Dillon, M., Edwards, Souness; J. Oliver, Perryman, Clarke, Staines (sub. Charker) and Turner.  
Goalscorer: Turner.

Congratulations to John Collins, our reserve full-back, on his selection as a member of the Welsh Under-23 squad for the match with England on Bristol City's ground next Wednesday.

## FLASHBACK

TO 20 YEARS AGO  
THIS WEEK-END

SPURS gave a brilliant exhibition of football in a Second Division match at Leicester, and finish winners by 2—1.

Spurs exerted their mastery in heavy rain in the first half. The first goal was netted slickly by Sonny Walters, and Len Duquemin flashed in the second after good work by Bill Nicholson.

Leicester had a bigger share of the play in the second half, and Charlie Adam, their outside-left, reduced Spurs' lead.

Team: Ditchburn; Ramsey, Withers; Nicholson, Clarke, Burgess; Walters, Bennett, Duquemin, Bailly and Medley.  
Attendance: 36,674.



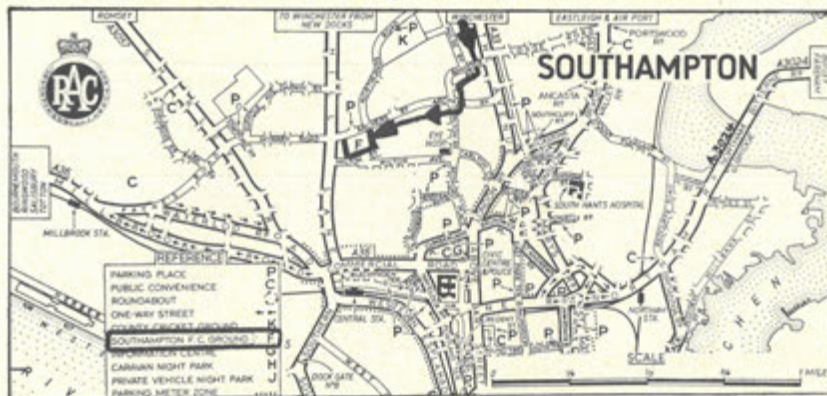

### GOING TO SOUTHAMPTON?

For the benefit of supporters planning to watch our League match at Southampton next Saturday, we have reproduced the above map, together with the following directions, compiled by the R.A.C., for those travelling by road.

Follow North Circular Road (A.406) to Chiswick... Proceed west by the A.4 for five miles then take the A.30 and continue to the junction with the A.33... Continue by the A.33 via the Winchester By-Pass to Southampton. The total distance from the Tottenham area is approximately 83 miles.

Enter Southampton by The Avenue (A.33) and turn right into Banister Road. Continue to the junction with Archers Road and turn right into Archers Road. The ground is on the left.

Parking is controlled by the police so watch for signs, including diversions.

#### BY RAIL

British Rail will issue cheap day return tickets at 30s. Trains suitable for the 3 p.m. kick-off are as follows:

**FORWARD**  
 Waterloo dep. 10.47 11.47 12.47  
 Southampton arr. 12.14 13.14 14.13  
**RETURN**  
 Southampton dep. 17.38 18.38 19.38  
 Waterloo arr. 19.04 20.04 21.04

Henry Coaches will operate a coach service at a return fare of 15s. Coaches will leave Whitehall Street (opposite ground) at 9.45 a.m. and No. 1 Broad Lane, N.15 at 10 a.m. For further particulars telephone Tottenham 0661.

For our match away with Liverpool on Tuesday, 7th October, kick-off 7 p.m., British Rail will issue cheap day return tickets at 76s. for use on the following trains:

**FORWARD**  
 Euston . . . dep. 15.00  
 Liverpool (Lime St.) . . . arr. 17.45  
**RETURN**  
 Liverpool (Lime St.) . . . dep. 22.38 00.30  
 Crewe . . . arr. 23.32 —  
 Crewe . . . dep. 00.10 —  
 Euston . . . arr. 02.45 04.53

No pre-match bookings can be made for either of these away matches. The Southampton and Liverpool clubs have sold all seats to season-ticket holders.

### ROLL-CALL

Football League, with League Cup in brackets  
 Jennings . . . 11 (1) Morgan . . . 11 (1)  
 Knowles . . . 11 (1) Pearce . . . 9 (1)  
 Mullery . . . 11 (1) Chivers . . . 8 (1)  
 England . . . 11 (1) Want . . . 7 (1)  
 Collins, P. . . 11 (1) Beal . . . 5 (1)  
 Greaves . . . 11 (1) Pratt . . . 4  
 Gilzean . . . 11

Substitutes in Football League—Want 3; Beal 2; Chivers 1; In League Cup—Pratt 1.  
 Goalscorers in Football League: Pearce 5; Greaves and Chivers 3 each; Gilzean and Collins, P. 2 each; Mullery and Pratt 1 each.

### ANSWERS TO QUIZ

1. Neil Johnson.
2. 1937.
3. Don Revie (Leeds United) and Brian Clough (Derby County).
4. In season 1935–36.
5. Ivor Broadis.

## FOOTBALL LEAGUE—DIVISION I

### FIRST TEAM FIXTURES

| Date         | Opponents                            | Ground | For | Ag. |
|--------------|--------------------------------------|--------|-----|-----|
| Sat. Aug. 2  | Heart of Midlothian (Friendly)       | Away   | 1   | 1   |
| Mon. " 4     | Glasgow Rangers (Friendly)           | Away   | 1   | 0   |
| Sat. " 9     | Leeds United                         | Away   | 1   | 3   |
| Wed. " 13    | Burnley                              | Home   | 4   | 0   |
| Sat. " 16    | Liverpool                            | Home   | 0   | 2   |
| Tues. " 19   | Burnley                              | Away   | 2   | 0   |
| Sat. " 23    | Crystal Palace                       | Away   | 2   | 0   |
| Wed. " 27    | Chelsea                              | Home   | 1   | 1   |
| Sat. " 30    | Ipswich Town                         | Home   | 3   | 2   |
| Wed. Sept. 3 | Wolverhampton W., League Cup 2nd Rd. | Away   | 0   | 1   |
| Sat. " 6     | West Ham United                      | Away   | 1   | 0   |
| Sat. " 13    | Manchester City                      | Home   | 0   | 3   |
| Tues. " 16   | Arsenal                              | Away   | 3   | 2   |
| Sat. " 20    | Derby County                         | Away   | 0   | 5   |
| Sat. " 27    | Sunderland                           | Home   | 0   | 1   |
| Sat. Oct. 4  | Southampton                          | Away   | 2   | 2   |
| Tues. " 7    | Liverpool                            | Away   | 2   | 0   |
| Sat. " 11    | Wolverhampton Wanderers              | Home   | 0   | 1   |
| Sat. " 18    | Newcastle United                     | Home   | 2   | 1   |
| Sat. " 25    | Stoke City                           | Away   | 1   | 1   |
| Sat. Nov. 1  | Sheffield Wednesday                  | Home   | 1   | 0   |
| Sat. " 8     | Nottingham Forest                    | Away   | 2   | 2   |
| Sat. " 15    | West Bromwich Albion (F.A. Cup 1)    | Home   | 2   | 2   |
| Sat. " 22    | Manchester United                    | Away   | 2   | 1   |
| Sat. " 29    | Everton                              | Home   | 1   | 2   |
| Sat. Dec. 6  | Coventry City (F.A. Cup 2)           | Away   | 2   | 3   |
| Sat. " 13    | Manchester City                      | Away   | 2   | 1   |
| Sat. " 20    | West Ham United                      | Home   | 1   | 0   |
| Fri. " 26    | Crystal Palace                       | Home   | 2   | 0   |
| Sat. " 27    | Ipswich Town                         | Away   | 2   | 2   |
| Sat. Jan. 3  | (F.A. Cup 3) <i>BRAD CITY</i>        | Away   | 2   | 2   |
| Sat. " 10    | Derby County                         | Home   | 2   | 1   |
| Sat. " 17    | Sunderland                           | Away   | 2   | 1   |
| Sat. " 24    | (F.A. Cup 4) <i>PALACE</i>           | Home   | 0   | 2   |
| Sat. " 31    | Southampton                          | Home   | 0   | 0   |
| Sat. Feb. 7  | Wolverhampton Wanderers (F.A. Cup 5) | Away   | 2   | 1   |
| Sat. " 14    | Leeds United                         | Home   | 2   | 1   |
| Sat. " 21    | Stoke City (F.A. Cup 6)              | Home   | 1   | 1   |
| Sat. " 28    | Newcastle United                     | Away   | 1   | 0   |
| Sat. Mar. 7  | Manchester United (League Cup Final) | Home   | 2   | 2   |
| Sat. " 14    | Everton (F.A. Cup Semi-final)        | Away   | 2   | 2   |
| Sat. " 21    | Coventry City                        | Home   | 2   | 2   |
| Fri. " 27    | Nottingham Forest                    | Home   | 2   | 2   |
| Sat. " 28    | West Bromwich Albion                 | Away   | 2   | 2   |
| Mon. " 30    | Sheffield Wednesday                  | Away   | 2   | 2   |
| Sat. Apr. 4  | Chelsea                              | Away   | 2   | 2   |
| Sat. " 11    | (F.A. Cup Final)                     | Home   | 2   | 2   |
| Wed. " 15    | Arsenal                              | Home   | 2   | 2   |

© Copyright The Football League Limited 1969